

---

# Social Narrative

## Museum of Natural History

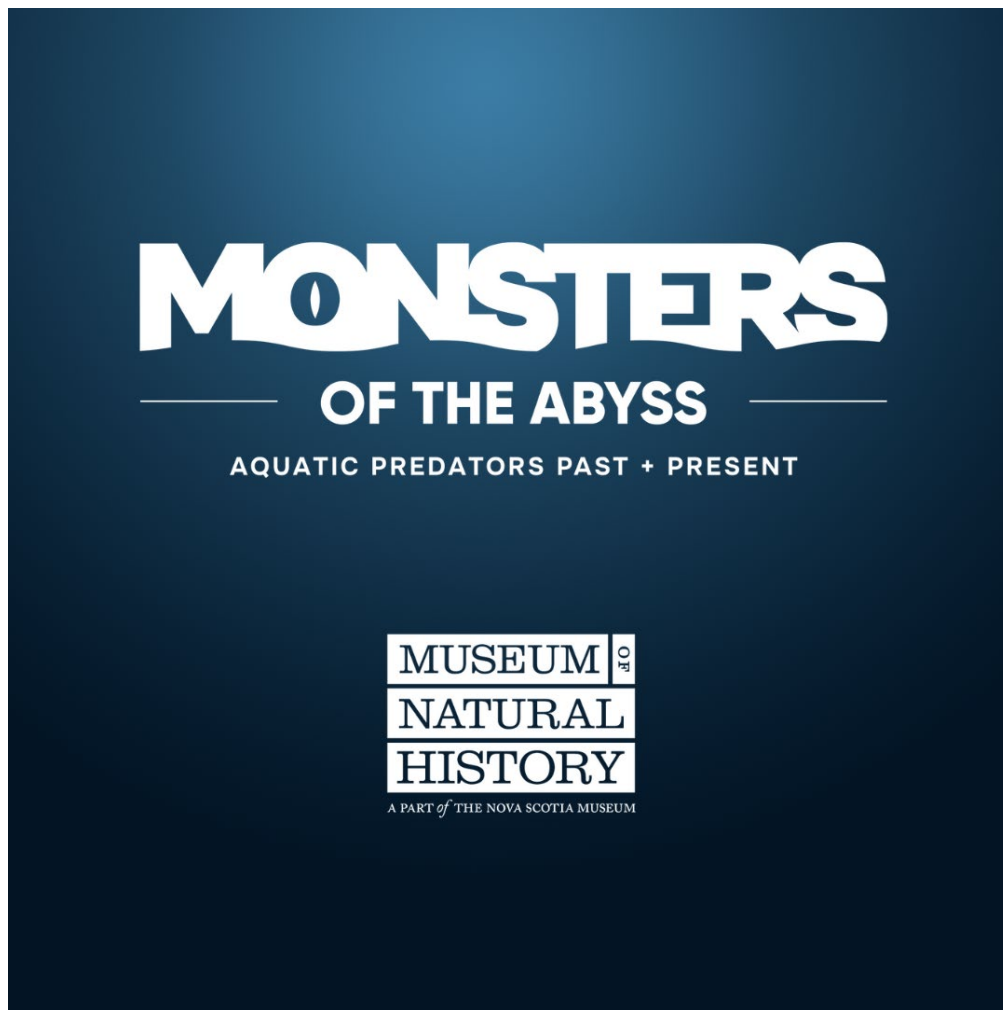

In partnership with Autism Nova Scotia



Today I am going to visit the Monsters of the Abyss exhibit at the Museum of Natural History. When I go up the ramp into the galleries, I will see a sign that looks like this:



I will walk down a hallway with a colorful panel and a case of fossils on my way into the exhibit that looks like this:



Some things will be in cases or behind barriers to keep them safe. I will follow the museum's rules and not tap on the case glass or go over the barriers.

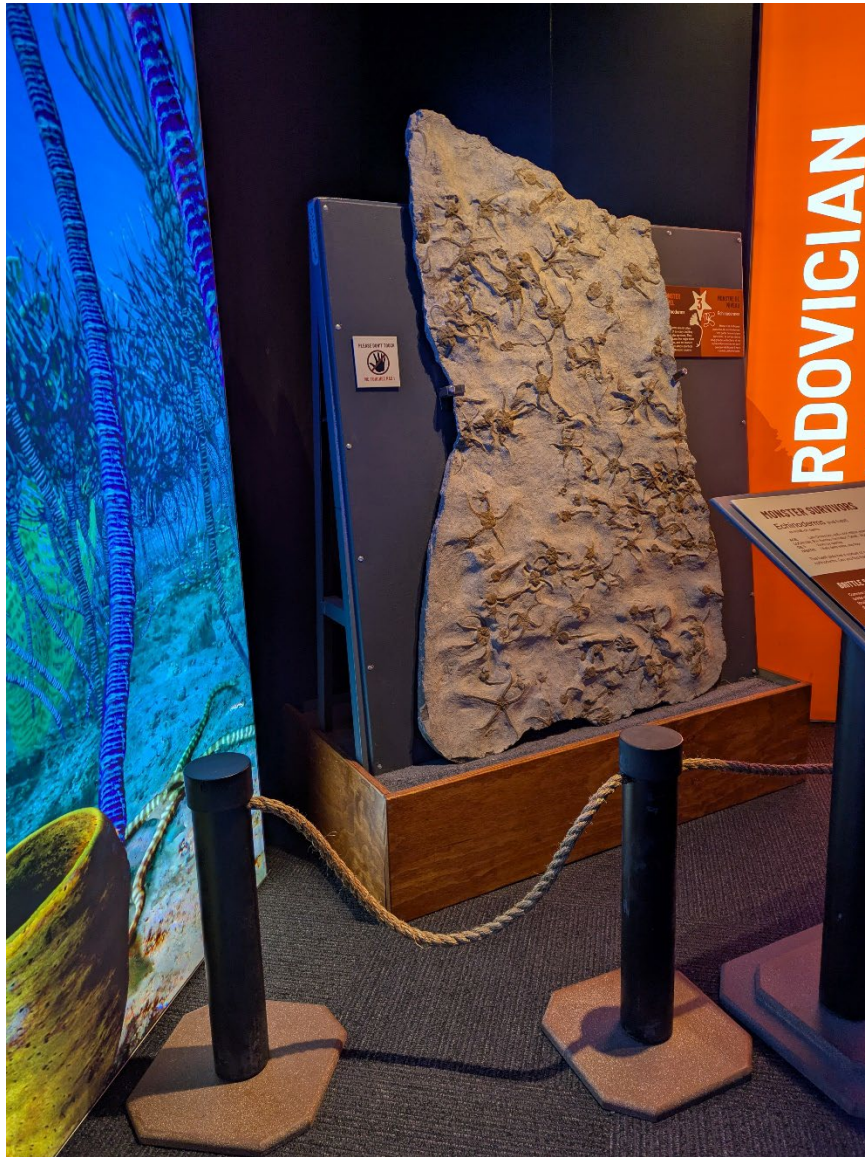

Some things I can touch, and I will see a sign that says Please Touch next to the object:

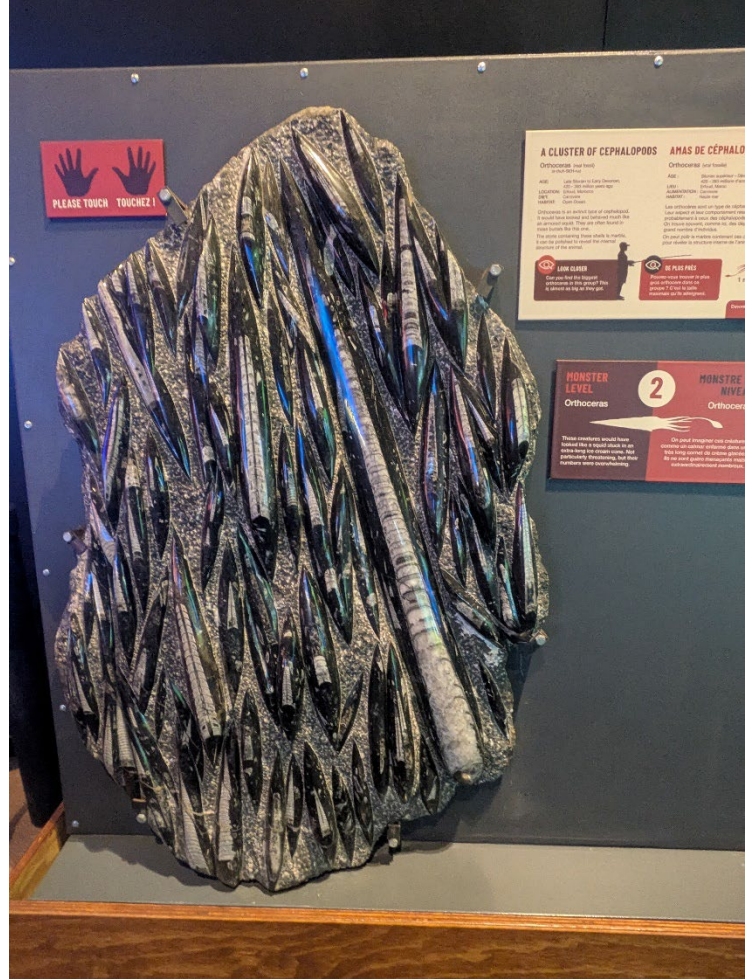

I cannot touch some things and will see a sign that looks like this:



There are tanks with live animals.



I can take pictures but will not use flash and will not tap on the glass.

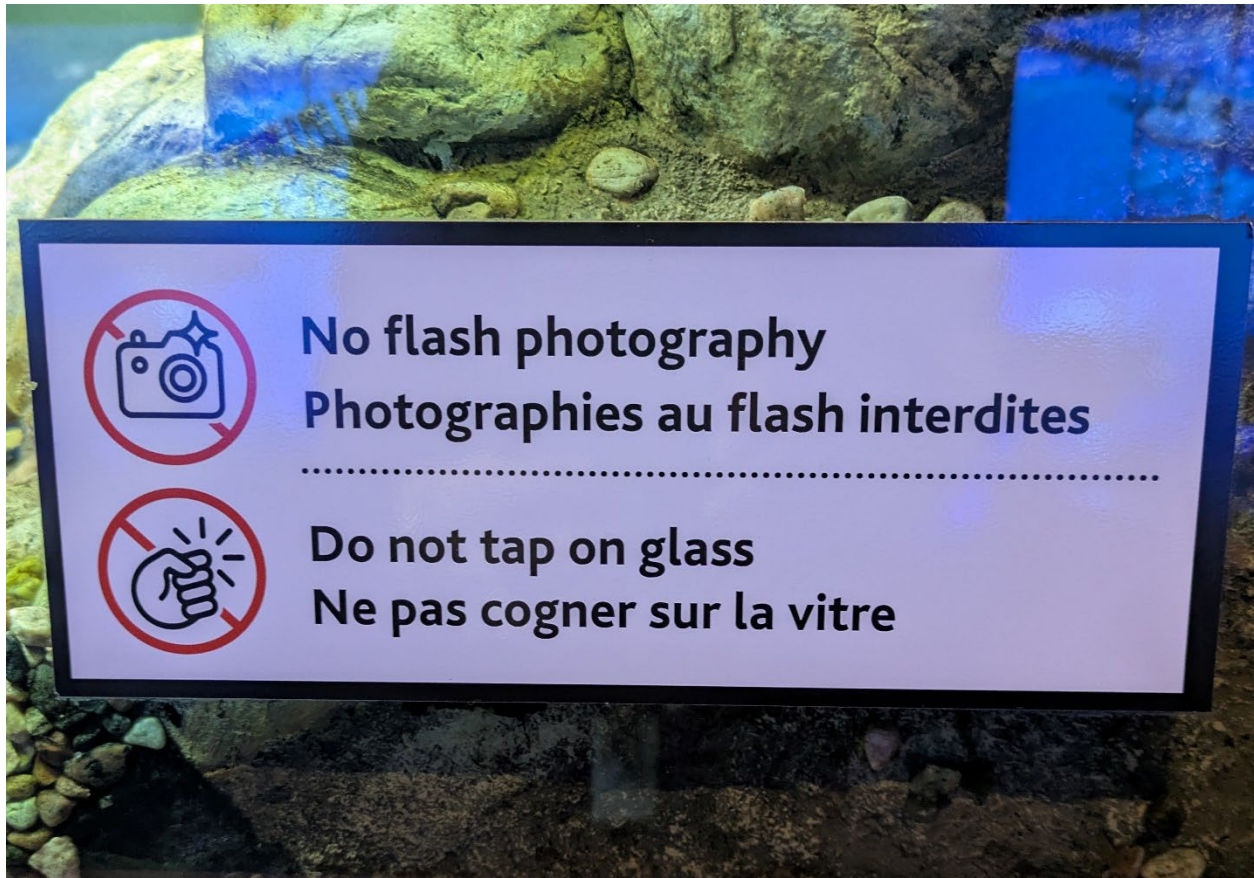

I can see full skeletons. I will follow the museum rules and not touch them.





---

When I have finished with the Monsters of the Abyss exhibit, I can visit the rest of the museum. The place where I exit the exhibit is under construction and is changing. It will look something like this:



There is a path that leads to the museum's Marine Gallery where I can explore.