

---

# Social Narrative

## Museum of Natural History



Prepared in partnership with Autism Nova Scotia

Today I am going to visit the Egyptian Mummies and Eternal Life exhibit at the Museum of Natural History.



---

When I arrive at the museums front entrance, I may have to wait in a line for a few minutes but that is okay.

I will wait until it is my turn to pay for admission to the museum.



There is a picture of a pyramid I can stand in front of if I want the person I came with to take my photo.





---

I will follow the museum rules and not bring any food or drink into the galleries.

When I go up the ramp into the galleries, I will see a sign directing me to the Egyptian exhibit. I will follow the direction the arrow is pointing.



---

The arrow will lead me down this hallway to the beginning of the Egyptian Mummies and Eternal Life exhibit.



---

The exhibit is a safe place for me to see Egyptian mummies and artifacts. I will follow the museum's rules and not tap or bang on the case glass.



---

There could be many other visitors in the exhibit when I am there but I can take a break if I need to.





I will be able to see artifacts that are thousands of years old!

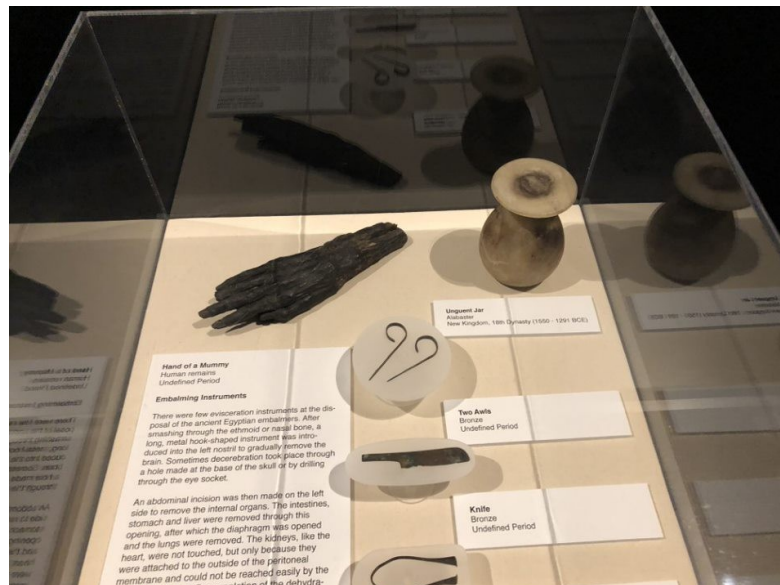

---

If I want, I can go through a little passage way into the next part of the exhibit.



---

Or I can just walk around the corner to the next part of the exhibit.



There is seating in the museum that I can use if I need to take a break.





In the exhibit I can see large things like mummies.



I can also see smaller things like jewelry. I can take my time going through the exhibit.



---

When I have finished with the Egyptian Mummies exhibit, there is still lots more to see in the museum.

I can come back and visit the Museum of Natural History again.

